

ELEVATION

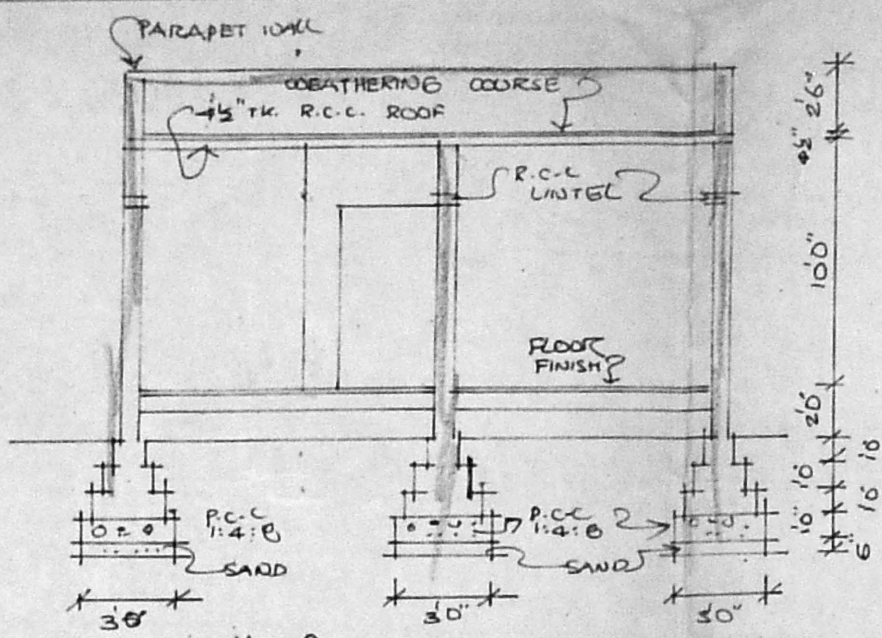

SECTION XX

AREA DETAILS:-

PRO. PLOT AREA	824.50	(76.64M <sup>2</sup> )
PASSAGE (S)	380.00	(35.30M <sup>2</sup> )
VACANT SITE	839.50	(77.94M <sup>2</sup> )
TOTAL	2044.00	(189.88M <sup>2</sup> )

PRO. PLOT AREA	824.50	(76.64M <sup>2</sup> )
BUILTUP AREA	447.00	(41.53M <sup>2</sup> )
COVERAGE	: 54.18%	
F.S.I	: 0.54	

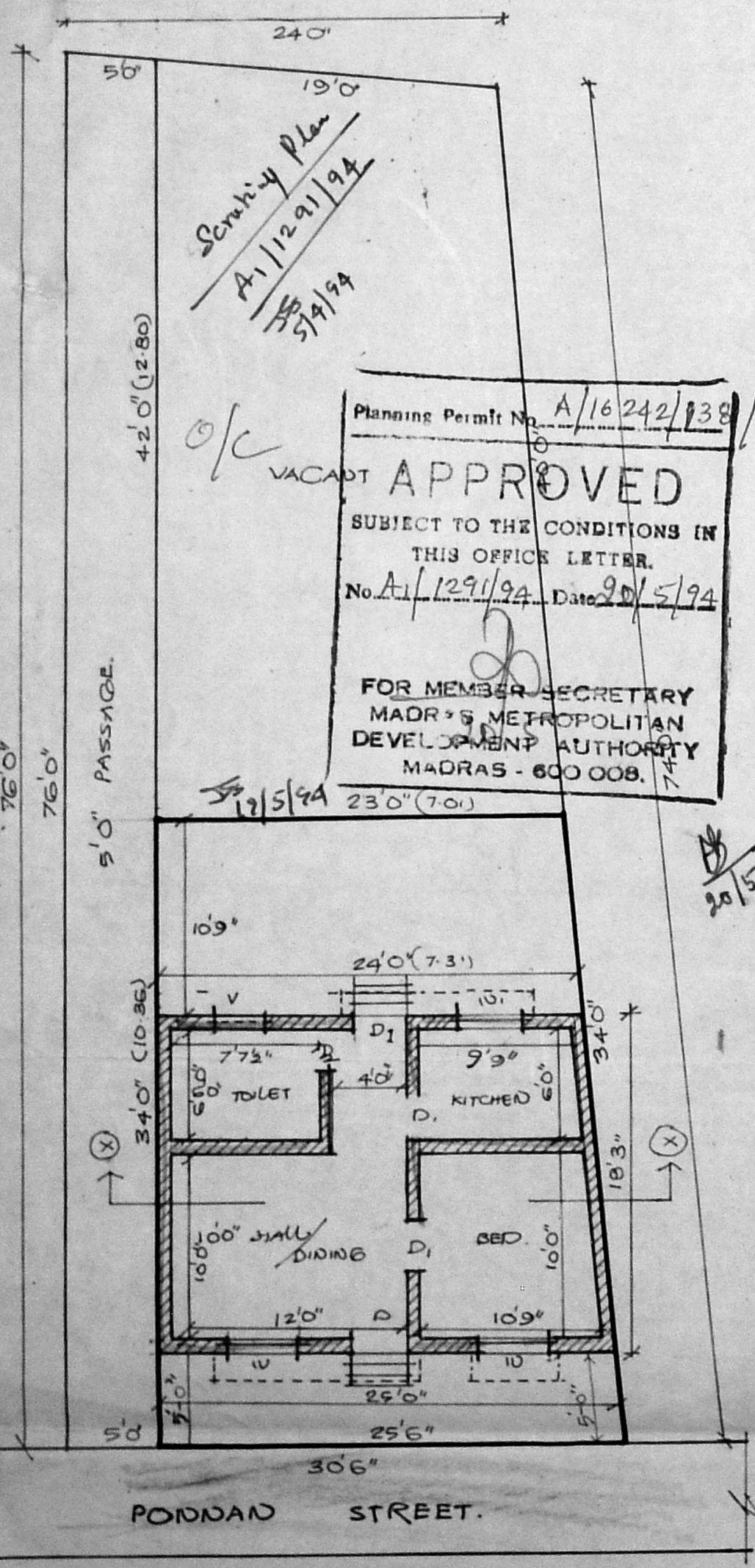

SITE PLAN/GR. FLOOR PLAN. → N

Planning Permit No. A/16242/138/94  
**VACANT APPROVED**  
 SUBJECT TO THE CONDITIONS IN THIS OFFICE LETTER.  
 No. A/1291/94 Date 9/5/94  
 FOR MEMBER SECRETARY  
 MADRAS METROPOLITAN  
 DEVELOPMENT AUTHORITY  
 MADRAS - 600 008.

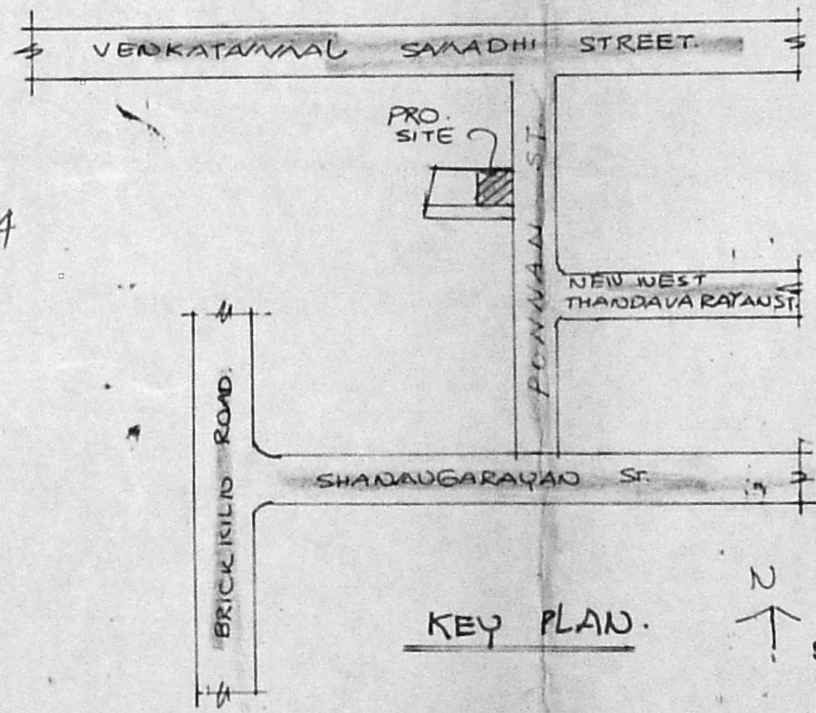

KEY PLAN.

*[Signature]*  
 OWNER

*[Signature]*  
 Er. K. VENUGOPAL, Rtd. A.E.E,  
 Civil & Sanitary Engineering Consultant  
 Licensed Surveyor, Class-I No: 320  
 Licensed Plumber, Class-I Metro Water  
 Sewerage No..... Water Supply No.....  
 3, Neelakandan Street, Nungambakkam (Lake Area)  
 Backside of Corporation Girls Higher Secondary School  
 MADRAS-600 034  
 LICENSED SURVEYOR

SCHEDULE OF JOINERY:

- D DOOR 3'3" x 7'0"    D<sub>1</sub> DOOR: 3'0" x 7'0"    D<sub>2</sub> DOOR 2'6" x 7'0"
- W WINDOW 5'0" x 4'6"    W<sub>1</sub> WINDOW 3'6" x 4'0"    V VENTILATOR 3'0" x 2'0"

REFERENCE:

- PROPOSAL [Symbol]
- ROAD [Symbol]
- SITE BOUNDARY [Symbol]

PLAN SHOWING THE PROPOSED CONSTRUCTION OF  
RESIDENTIAL BUILDING AT OLD DOOR NO 14,  
NEW DOOR NO 43, PONNAN STREET, R.S. NO 1532/4PT.  
BLOCK NO 25, OF PURASAIWALKAM VILLAGE, MADRAS.  
CORPORATION DIVISION OLD NO 39.

FOR MR. D. RAMADASS.

SCALE: 8 FEET TO AN INCH.